

SECOND FLOOR - 1:100

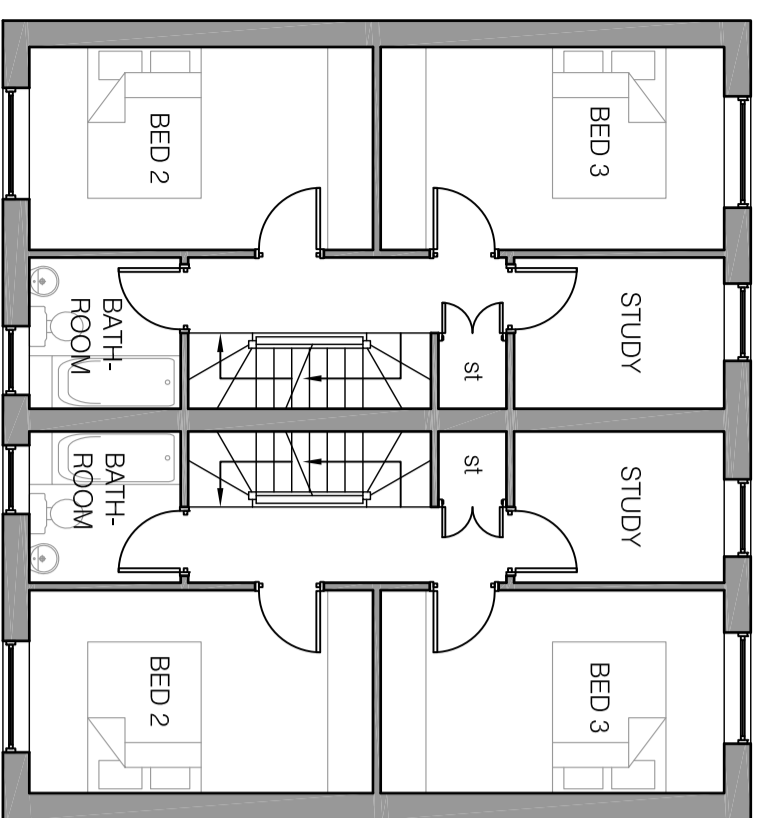

FIRST FLOOR - 1:100

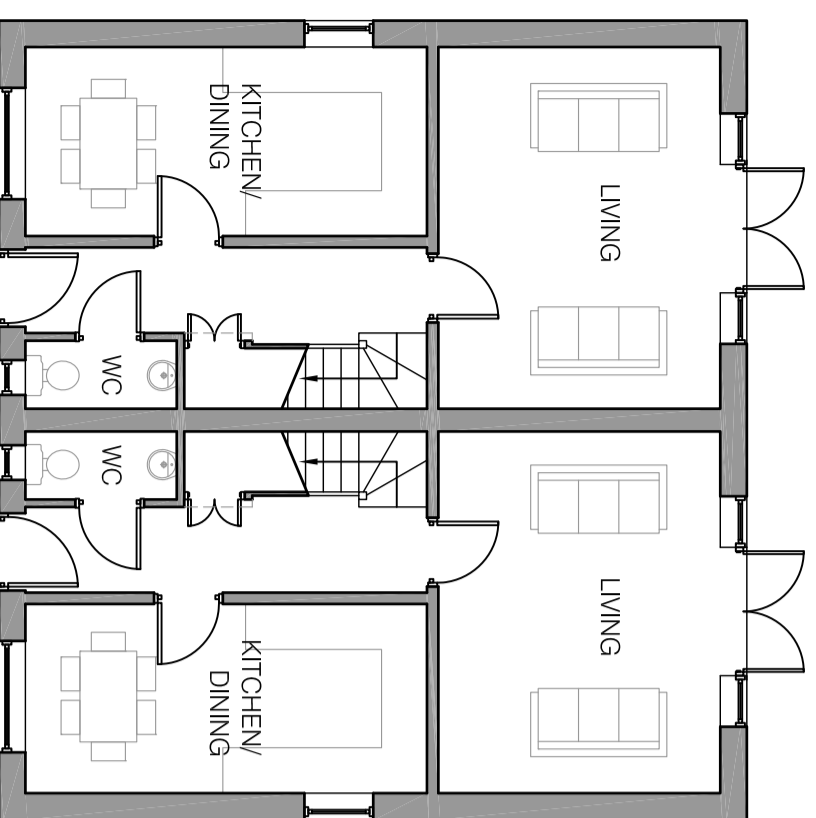

GROUND FLOOR - 1:100

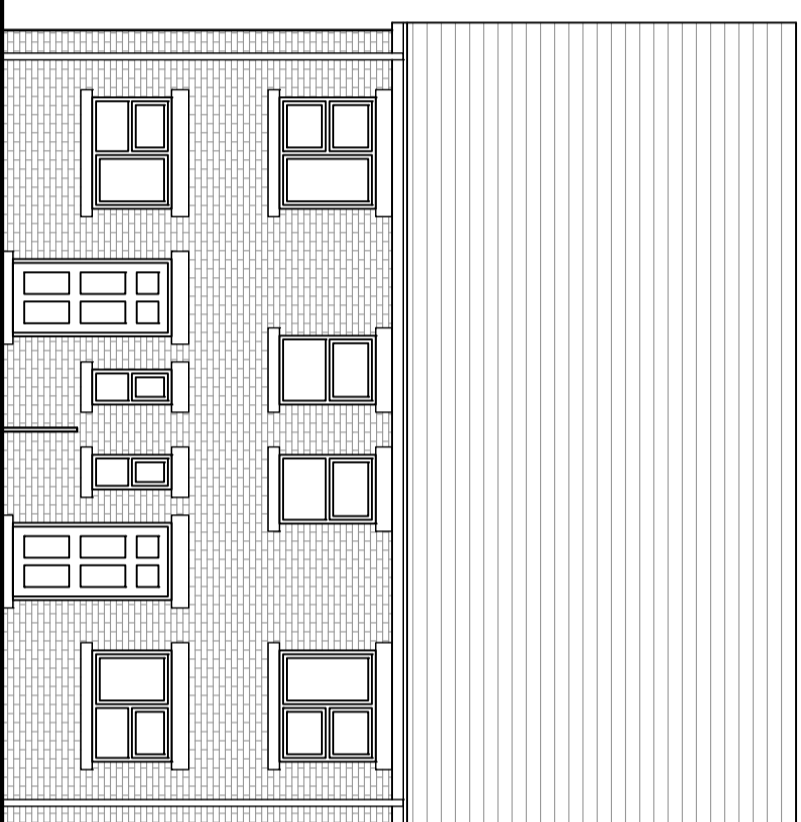

FRONT ELEVATION - 1:100

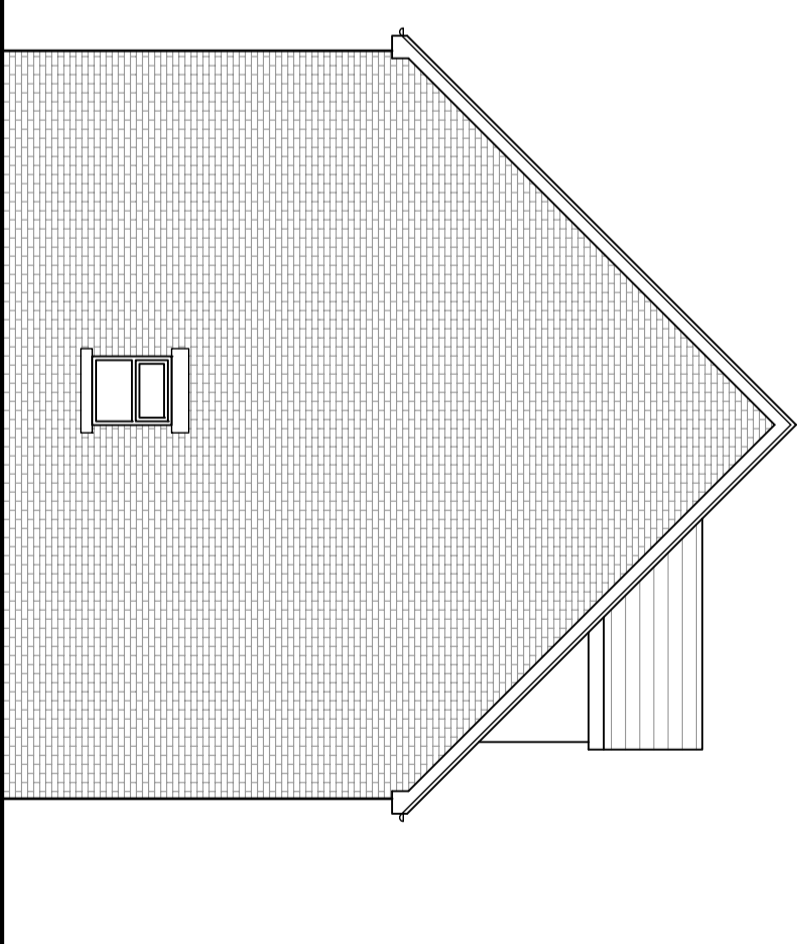

SIDE ELEVATION - 1:100

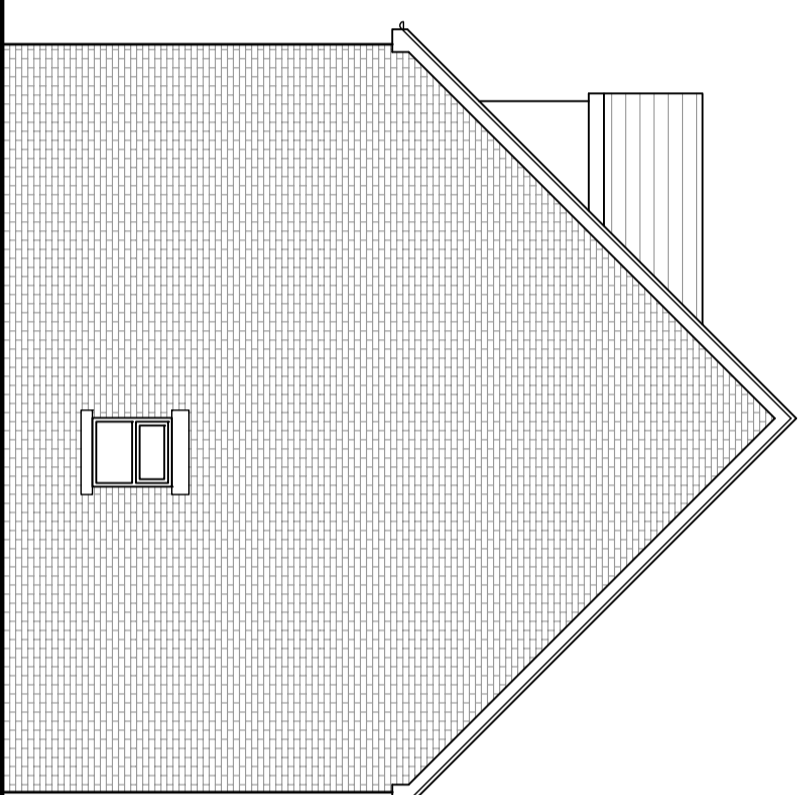

SIDE ELEVATION - 1:100

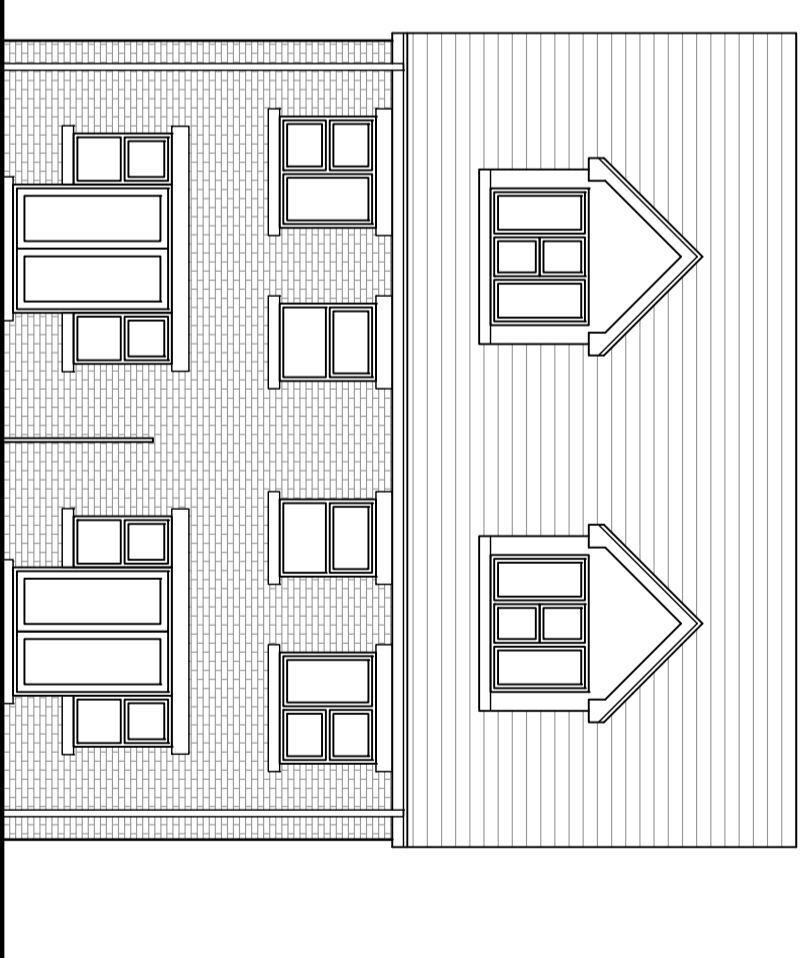

REAR ELEVATION - 1:100

**NOTES:**

1. do not scale from this drawing - use figured dimensions only
2. read in conjunction with all other consultants/specialists drawings and report any discrepancies before work commences
3. all setting out dimensions to be checked on site by contractor before work commences
4. these drawings are for General Arrangement only, and under no circumstances will the draughtsman be liable for errors that may occur during and after construction.
5. these drawings are based on Ordnance Survey information only, and under no circumstances will the draughtsman be liable for any error or omission resulting from any inaccuracy within this information.
6. The copyright of this drawing is vested in Candid Architecture Ltd and must not be copied or reproduced without the consent of the company.

**MATERIALS:**

- Walls = Loxley Cassandra Brick
- Roof = Matley Modern Roof Tile
- Windows and Doors = PVC
- Heads/Cills = Artificial Stone
- Dormers = GRP
- Gutters, Fascias and Soffits = PVC

**CAN.DID**  
Architecture

g: 44 Naylor Road,  
Heaton Moor, Stockport,  
Manchester, SK4 4HG  
t: 07966 295 223  
e: r.c.lowe@outlook.com

**client**  
Ashton Alban (Central) Ltd

**project**  
Land at St Mary's Road, Newton, Hyde,  
SK14 4LW

**drawing**  
HOUSE TYPE A - Proposed Floor Plans  
and Elevations

|              |          |       |          |
|--------------|----------|-------|----------|
| scale        | date     | drawn | revision |
| 1:100@A2     | 09.05.17 | RL    | B        |
| drawing no.  | revision |       |          |
| RG206 / PL02 | B        |       |          |

do not scale from this drawing